



SOLTUS[®] 500

Mobile Digital X-Ray System

High Performance and Versatility on the Go

Today's mobile X-Ray environment requires maximum efficiency, flexibility, and versatility — without sacrificing image quality. Meet the SOLTUS 500. This feature-rich, smart, compact system provides superior productivity, mobility, storage, and positioning for a variety of point of care imaging environments.

Power-Packed Functionality

The small footprint of the SOLTUS 500 is packed full of big features. Generous power and performance is made possible with the standard 40kW generator or optional 50kW. Pressure sensitive steering and the telescoping column provide exceptional maneuverability. The SOLTUS 500 is big on safety considerations with anti-collision features (optional), LED status indicator light and front area storage that keeps detectors secure when the unit is not in use.

Seamless Workflow

The wide array of SOLTUS 500 features streamline workflow for maximum efficiency.

- Exclusive Distributed Antenna System* optimizes wireless range
- Detector charging and storage
- Smart card system power and login
- Secondary drive controls on collimator handles allow fine positioning without the need to return to main console
- Enhanced Workflow Package* offers access to hospital HIS/RIS/PACS systems at point of care for fast exams

*Patented

Safe & Easy Transport along with Effortless Positioning



Unlock the big potential of a compact design



Industry-Leading Technology

SOLTUS 500 delivers excellent image quality and signature flat panel detector technology customers expect from Canon Medical.

Robust Software Functionality Comes Standard

- Efficient, single-click image processing for accurate viewing of PICC lines, catheters, etc.
- Supports Free Image Rotation enabling functionality to rotate images to any angle for optimal viewing.
- Advanced Edge Enhancement well suited for soft tissue injuries and foreign bodies

Additional Features Available: Scatter Correction Feature sold separately

- Reduces effect of scatter on non-grid exams

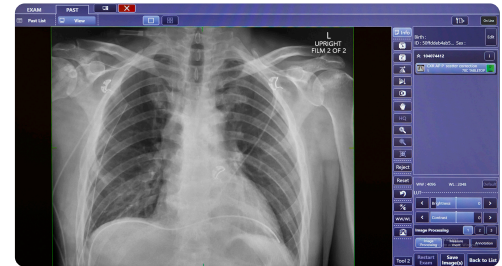

Chest AP view with conventional image processing.

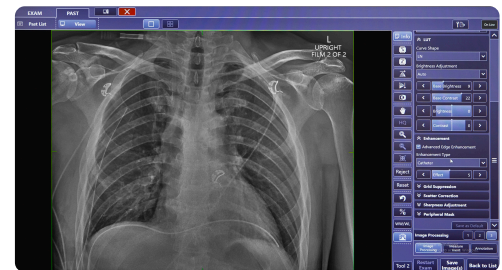

Chest AP Advanced Edge Enhancement processing applied.



CANON MEDICAL SYSTEMS CANADA LIMITED

<https://ca.medical.canon> | 75 Tiverton Court, Markham, ON L3R 4M8 | 1-800-668-9729

©Canon Medical Systems Canada Limited 2023. All rights reserved. Made for Life is a trademark of Canon Medical Systems Corporation. This document may include trademarks or registered trademarks of other companies. Canon and SOLTUS are registered trademarks of Canon in Canada. All other third-party brand names and product names are registered trademarks or trademarks of their respective owners. Design, specifications and availability are subject to change without notice. Not responsible for typographic errors.

XRCS13379US 2023-03 CMSCA

Made For life